

LEGEND

- EXISTING ROW
- EXISTING PARCEL
- EXISTING REGIONAL TRAIL
- PROPOSED REGIONAL TRAIL
- MODIFIED EXISTING REGIONAL TRAIL
- PROPOSED ALTERNATIVE
- BRIDGE
- I-25 EA DIAMOND INTERCHANGE

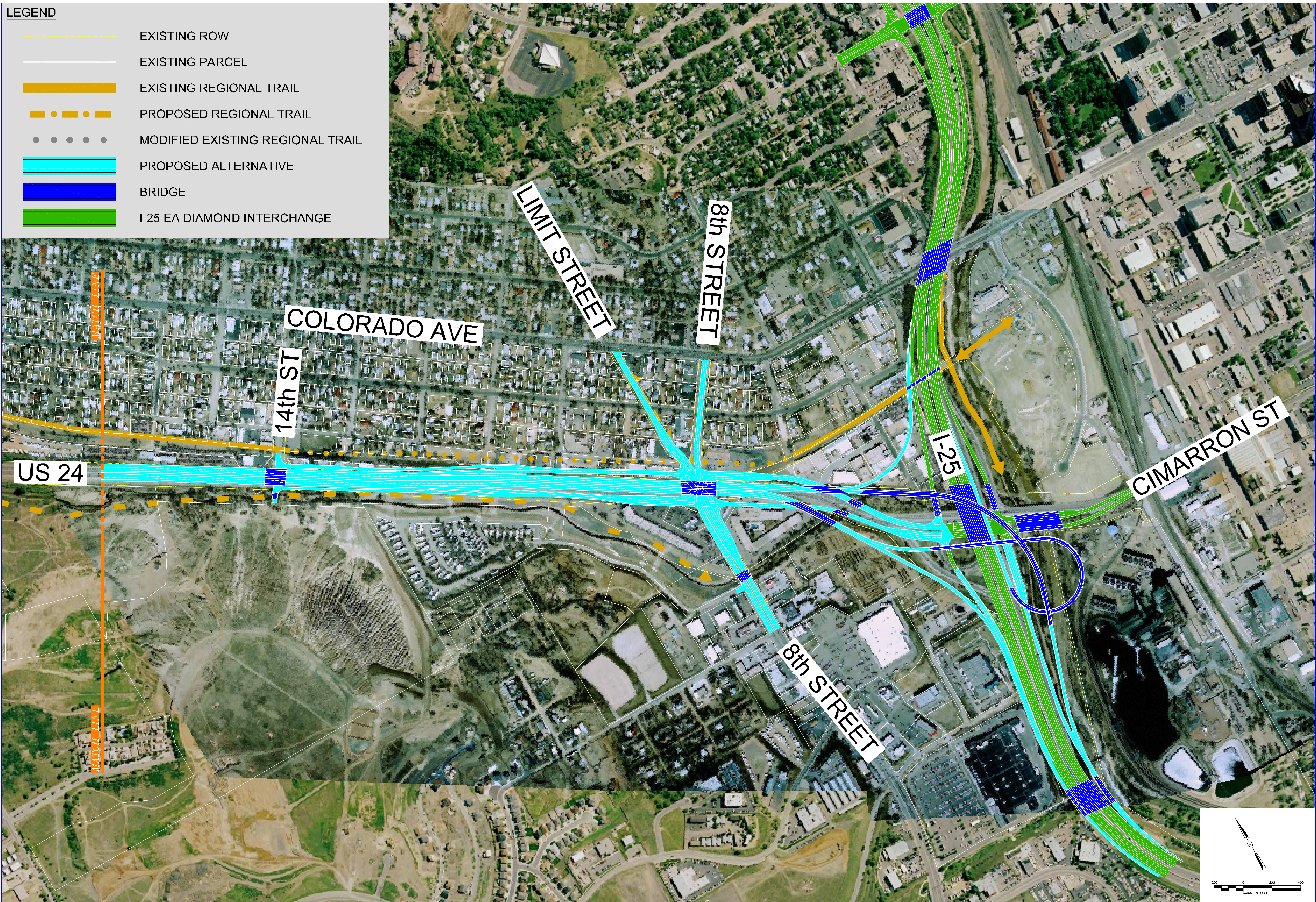

DRAFT  
DATE: 01/26/06

**I-25 DIRECT / 8th STREET SPUI / 14th STREET ACCESS**



EXPRESSWAY  
FREEWAY